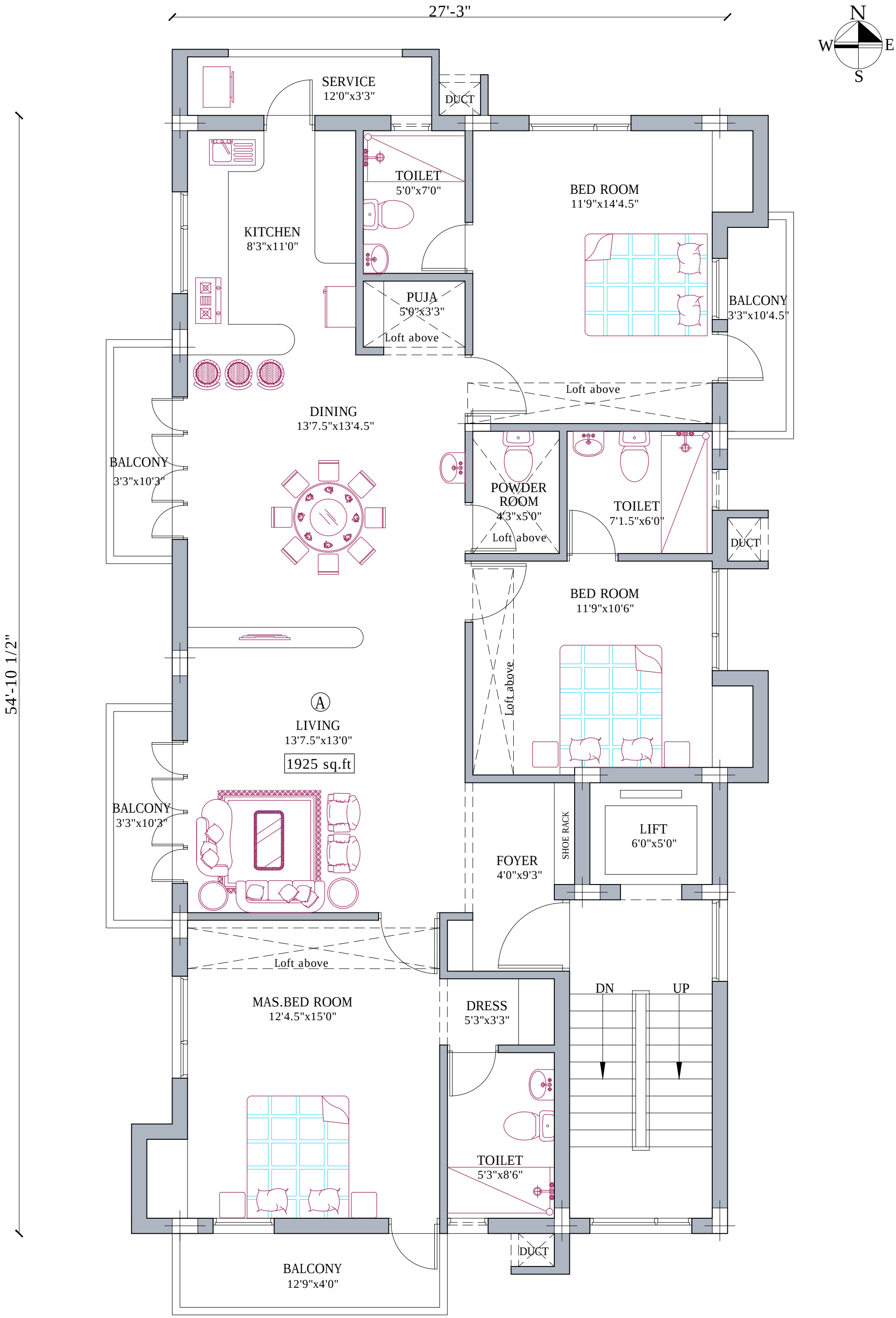

24th Street, Indira Nagar (30'0" w i d e)

First Floor Plan

REVISION-09

M/s. Pushkar Properties Pvt.Ltd.
Ph:52172500, 52172526

Proposed Apartments at
24th Street, Indira Nagar, Adyar, Chennai.

Srinivas & Associates
architects

Dt : 11-08-14