

39'-3"

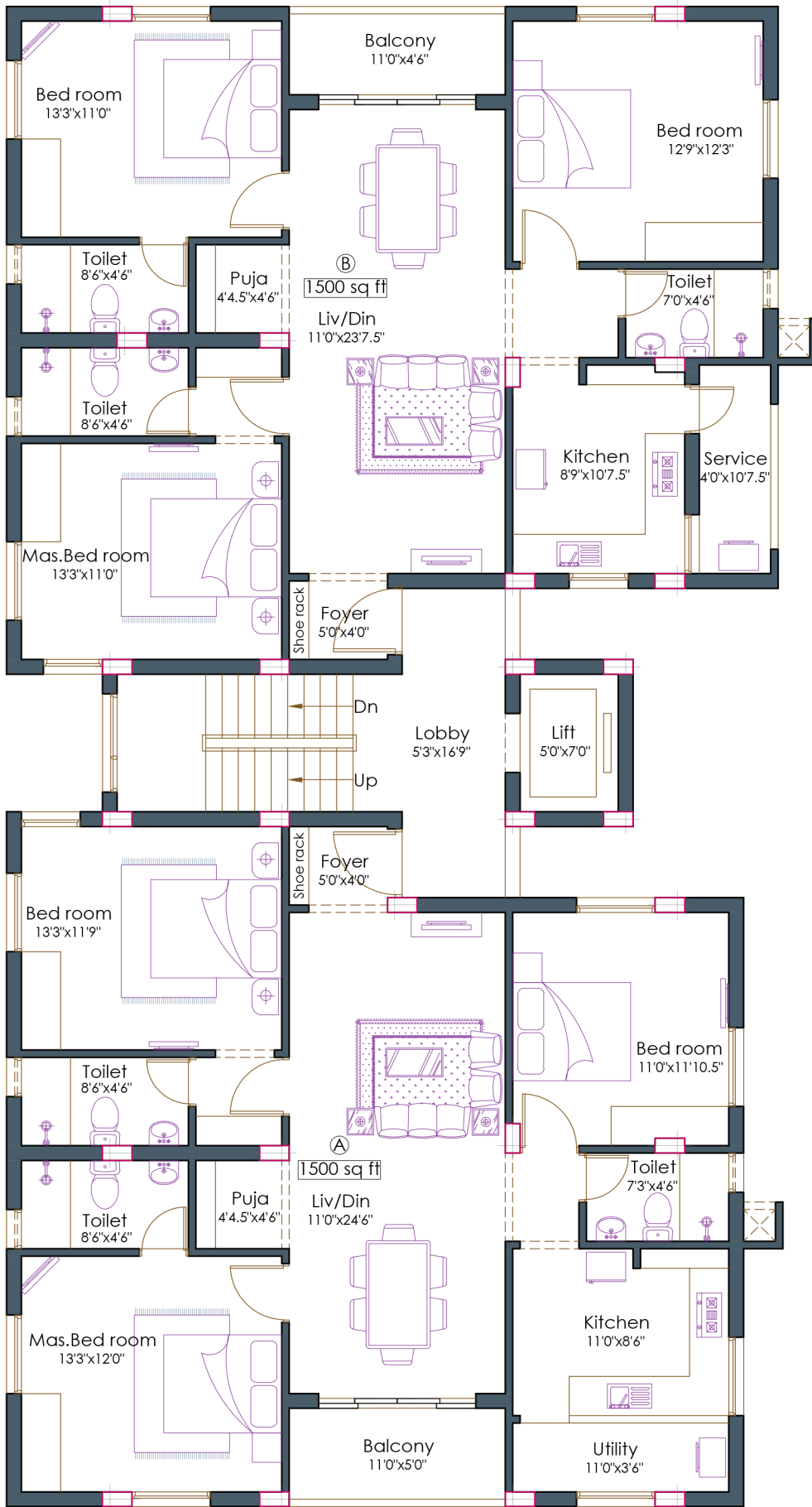

76'-4 1/2"



13th Main Road (46'-0" - Wide)

Shanthi Colony Main Road (80'-0" - Wide)

Proposed Apartments at

Nalantha Flats, Plot No : Old No : 186, New No : 350,
4th Avenue, Anna Nagar, Chennai - 600 040.

Typical Floor Plan
(1st, 2nd, 3rd & 4th Floor)

Srinivas & Associates
architects

Final Date: 08-05-19